

**+NOTICE!!**

**These documents have been scanned!**

**Do not place un-scanned documents beneath this notice!**

**Do not remove this notice from this file!**

GPO Jacket No. 560-102  
Print Order 61540  
Rise Business Services, LLC  
Job=AZ15 12:00:00 AM



Box Number= AZ15175



Claim Begin-End: AMC454963-AMC454968

**1 Initial Receipt**



AZ15175-5

AMC454802-AMC454539

**United States Department of the Interior**  
**Bureau of Land Management**  
 DIV OF LANDS, MINRLS & ENERGY  
 ONE N CENTRAL AVE  
 PHOENIX, AZ 85004 -4427  
 Phone: 602-417-9200

Receipt

No: 4447231

<b>Transaction #:</b> 4566789	
<b>Date of Transaction:</b> 05/06/2019	
CUSTOMER:	
DONALD L STEWART 1837 W CAMINO LN SPRINGFIELD,MO 65810-2173 US	

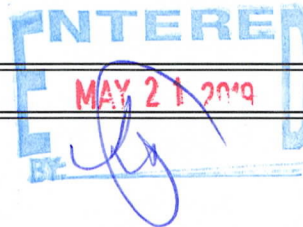

LINE #	QTY	DESCRIPTION	REMARKS	UNIT PRICE	TOTAL
1	6.00	LOCATABLE MINERALS / MINING CLAIMS-NEW,UNADJUD, ONE OR MORE AUTH NOS / NEW MINING CLAIM PROCESSING FEE <b>CASES:</b> AMC454963/\$20.00, AMC454964/\$20.00, AMC454965/\$20.00, AMC454966/\$20.00, AMC454967/\$20.00, AMC454968/\$20.00		- n/a -	120.00
2	6.00	LOCATABLE MINERALS / MINING CLAIMS-NEW,UNADJUD, ONE OR MORE AUTH NOS / NEW MINING CLAIMS LOCATION FEE <b>CASES:</b> AMC454963/\$37.00, AMC454964/\$37.00, AMC454965/\$37.00, AMC454966/\$37.00, AMC454967/\$37.00, AMC454968/\$37.00		- n/a -	222.00
3	6.00	LOCATABLE MINERALS / MINING CLAIMS-NEW,UNADJUD, ONE OR MORE AUTH NOS / NEW MINING CLAIMS MAINTENANCE FEE <b>CASES:</b> AMC454963/\$155.00, AMC454964/\$155.00, AMC454965/\$155.00, AMC454966/\$155.00, AMC454967/\$155.00, AMC454968/\$155.00		- n/a -	930.00
<b>TOTAL:</b>					<b>\$1,272.00</b>

PAYMENT INFORMATION			
1	AMOUNT:	1272.00	POSTMARKED: N/A
	TYPE:	CHECK	RECEIVED: 05/03/2019
	CHECK NO:	069037	
	NAME:		

	DECONCINI MCDONALD ET AL, 2525 E BROADWAY STE 200 TUCSON AZ 85716 US
--	--

REMARKS
---------

This receipt was generated by the automated BLM Collections and Billing System and is a paper representation of a portion of the official electronic record contained therein.

**NOTICE!!**

**These documents have been scanned!**

**Do not place un-scanned documents beneath this notice!**

**Do not remove this notice from this file!**

GPO Jacket No. 560-102  
Print Order 61540  
Rise Business Services, LLC  
Job=AZ15 12:00:00 AM



Box Number= AZ15175



Claim Begin-End: AMC454963-AMC454968

**2 Correspondence**



AZ15175-5

AMC454802-AMC454539

**NO  
DOCUMENTS  
FOUND**

NO DOCUMENTS FOUND  
NO DOCUMENTS FOUND

**NOTICE!!**

**These documents have been scanned!**

**Do not place un-scanned documents beneath this notice!**

**Do not remove this notice from this file!**

GPO Jacket No. 560-102  
Print Order 61540  
Rise Business Services, LLC  
Job=AZ15 12:00:00 AM



Box Number= AZ15175



Claim Begin-End: AMC454963-AMC454968

**3 Transfers**

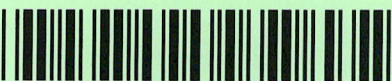

AZ15175-5

AMC454802-AMC454539

**NO  
DOCUMENTS  
FOUND**

NO DOCUMENTS FOUND  
NO DOCUMENTS FOUND

**NOTICE!!**

**These documents have been scanned!**

**Do not place un-scanned documents beneath this notice!**

**Do not remove this notice from this file!**

GPO Jacket No. 560-102  
Print Order 61540  
Rise Business Services, LLC  
Job=AZ15 12:00:00 AM



Box Number= AZ15175



Claim Begin-End: AMC454963-AMC454968

**4 Annual Filings**



AZ15175-5

AMC454802-AMC454539



**NO  
DOCUMENTS  
FOUND**

NO DOCUMENTS FOUND  
NO DOCUMENTS FOUND

**NOTICE!!**

**These documents have been scanned!**

**Do not place un-scanned documents beneath this notice!**

**Do not remove this notice from this file!**

GPO Jacket No. 560-102  
Print Order 61540  
Rise Business Services, LLC  
Job=AZ15 12:00:00 AM



Box Number= AZ15175



Claim Begin-End: AMC454963-AMC454968

**5 Miscellaneous**



AZ15175-5

AMC454802-AMC454539



**DECONCINI McDONALD YETWIN & LACY**

**A PROFESSIONAL CORPORATION  
ATTORNEYS AT LAW**

2525 EAST BROADWAY BOULEVARD • SUITE 200 • TUCSON, ARIZONA 85716-5300  
(520) 322-5000 • (520) 322-5585 (FAX)

454963

DMYL.COM

DENISE M. BAJNTO  
LISA J. BOWEY  
ALICE W. CALLISON  
BARRY M. COREY  
JODY A. CORRALES  
PETER B. GOLDMAN  
NATHAN B. HANNAH  
STEVEN J. ITKIN  
JAMES A. JUTRY  
JOHN C. LACY  
ZELMA LETARTE  
KATHRYN B. NELSON

RYAN D. O'NEAL  
JOHN C. RICHARDSON  
LISA ANNE SMITH  
SPENCER A. SMITH  
KIMBERLY C. SOTO  
SESALY O. STAMPS  
TYLER H. STANTON  
JAMES M. SUSA  
PAUL M. TILLEY  
MEGAN J. TROG  
GARY F. URMAN  
MICHAEL R. URMAN

**OF COUNSEL:**

RICHARD M. YETWIN  
BARRON & ASSOCIATES, P.C. - JOHN H. BARRON, III

June 25, 2019

**FIRM FOUNDERS:**

EVO A. DECONCINI (1901-1986)  
JOHN R. McDONALD (1933-2012)  
DENNIS W. DECONCINI

**PHOENIX OFFICE:**

7310 NORTH 16TH STREET, SUITE 205  
PHOENIX, ARIZONA 85020  
(602) 282-0500  
FAX: (602) 282-0520

PLEASE REPLY TO TUCSON

KSMITH@DMYL.COM

Bureau of Land Management  
Arizona State Office  
One North Central Avenue, Suite 800  
Phoenix, Arizona 85004-4427

**RE: Recorded Claim Location Notices**

To Whom It May Concern:

Enclosed are copies of the following recorded location notices:

JUMPIN JACK 4	2019-029411	AMC454967
SILVER BELL #22	2019-029408	AMC454965
SILVER BELL #23	2019-029406	AMC454964
SILVER BELL #24	2019-029407	AMC454963
BLUE BELL #1	2019-029410	AMC454966
BLUE BELL #2	2019-029409	AMC454968

RECEIVED  
BLM AZ STATE OFFICE  
2019 JUL -2 P 3:53  
PHOENIX, ARIZONA

If you need anything further, feel free to contact me.

Sincerely,

Katheryn A. Smith, CP  
Certified Paralegal

Encls.

I:\FILES\DOCS\DOBB07\170660\LTR\1433077.DOCX

ENTERED  
JUL 15 2019  
BY: RAM

2

FEE# 2019029411

OFFICIAL RECORDS OF MOHAVE COUNTY KRISTI BLAIR, COUNTY RECORDER



05/29/2019 04:09 PM Fee: \$10.00

PAGE: 1 of 2

After recording return to:

John C. Lacy
DeConcini McDonald Yetwin & Lacy, P.C.
2525 E. Broadway Blvd., Suite 200
Tucson, AZ 85716

Name of Claim: JUMPIN JACK 4

Name and Address of Locator: Donald Stewart
1837 W. Camino Lane
Springfield, MO 65810

NOTICE OF LOCATION (Lode)

RECEIVED BLM AZ STATE OFFICE 2019 JUL -2 P 3 53 PHOENIX, ARIZONA

NOTICE IS HEREBY GIVEN that the above lode mining claim was located on \_\_\_\_\_, by Donald Stewart, a citizen of the United States, individually, the locator and owner thereof as his sole and separate property, under the provisions of Section 23, Title 30 of the United States Code and Arizona Revised Statutes § 27-202.

This claim is approximately 1,500 feet (see map) in length along the vein or deposit of mineral-bearing rock in place and 300 feet in width on each side of the middle of the vein. The notice of location is posted on the centerline of the claim on a post from which point the claim measures 5 feet to the South end center monument and 1,495 feet to the North end center monument. The general course of this claim is from the South to the North.

This claim is situated within Section 30, Township 26 North, Range 20 West and Section 25, Township 26 North, Range 21 West, G&SR Mer., Mohave County, Arizona. The locality of this claim with reference to some natural object or permanent monument and additional information concerning its locality are as follows: the Southeast corner of the claim is 1,100 feet in a Northeasterly direction from the U.S. Land Survey Geodetic Section Corner Marker for Sections 25, 36, 30 & 31 and located in sections 25 and 30.

The claim is bounded by other claims and the position of its boundaries in relation to its surrounding claims and the public land survey system is shown on the map attached hereto and made a part hereof. The boundary of the claim is monumented by six posts, one at each corner of the claim and one at the center of each end line.

DATED and posted on the ground this 24 day of April, 2019.

Locator: Donald Stewart

Kenneth A. Krenke
Agent of Locator: Kenneth A. Krenke

Locator: Donald Stewart

Agent of Locator: Kenneth A. Krenke

Map or Plat Required by A.R.S. § 27-203.A

Name of Claim: Jumpin Jack 4

Type of Claim: (Lode)

Locality: The claim is situated in the SWSW, NWSW Quarter of Section 30, Township 26 North, Range 20 West, and the SESE Quarter Section 25, Township 26 North, Range 21 West, G&SR Mer., in the Weaver Mining District, Mohave County, Arizona

Map Scale: 1 Inch equals 1000 (cannot be more than 2,000 ft)

County: Mohave

Type of Monuments: The location, corner and end center monuments consist of 4 - 4"x4"x6' wood posts in a mound of stone

Map: The map shown below contains a north arrow, the bearing and distance between corners and the relationship of the claim to adjoining claims.

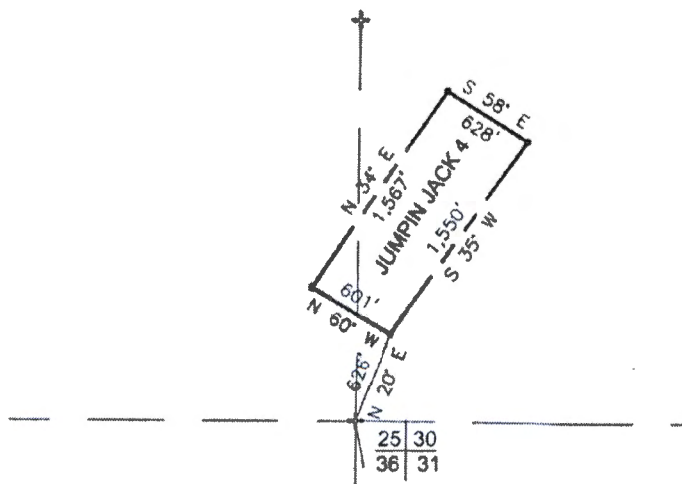

PHOENIX, ARIZONA

2019 JUL -2 P 3: 53

RECEIVED  
BLM AZ STATE OFFICE

2

After recording return to:

John C. Lacy  
DeConcini McDonald Yetwin & Lacy, P.C.  
2525 E. Broadway Blvd., Suite 200  
Tucson, AZ 85716

**FEE# 2019029410**

OFFICIAL RECORDS  
OF MOHAVE COUNTY  
KRISTI BLAIR,  
COUNTY RECORDER



05/29/2019 04:09 PM Fee: \$10.00

PAGE: 1 of 2

Name of Claim:  
**BLUE BELL #1**

NOTICE OF LOCATION  
(Lode)

Name and Address of Locator:  
**Courtney McCurdy  
3002 W. Saratoga  
Ozark, MO 65810**

RECEIVED  
BLM AZ STATE OFFICE  
2019 JUL -2 P 3 54  
PHOENIX, ARIZONA

NOTICE IS HEREBY GIVEN that the above lode mining claim was located on 24 April, 2019, by Courtney McCurdy, a single woman and citizen of the United States, the locator and owner thereof, under the provisions of Section 23, Title 30 of the United States Code and Arizona Revised Statutes § 27-202. This claim is approximately 1,500 feet (see map) in length along the vein or deposit of mineral-bearing rock in place and 300 feet in width on each side of the middle of the vein. The notice of location is posted on the SW monument of the claim on a post from which point the claim measures 293 feet to the S end center monument and 1531 feet to the N end center monument. The general course of this claim is north approximately 32 degrees and south approximately 122 degrees.

This claim is situated within Section 31, Township 26 North, Range 20 West, G&SR Mer., Mohave County, Arizona. The locality of this claim with reference to some natural object or permanent monument and additional information concerning its locality are as follows: the Southwest corner of the claim is approximately S 10° E - 3118 feet from the U.S. Land Survey Geodetic Section Corner Marker for Sections 25 - 36 Township 26 North, Range 21 West and Sections 30-31 Township 26 North, Range 20 West.

The claim is bounded by other claims and the position of its boundaries in relation to its surrounding claims and the public land survey system is shown on the map attached hereto and made a part hereof. The boundary of the claim is monumented by six posts, one at each corner of the claim and one at the center of each end line.

DATED and posted on the ground this 24 day of April, 2019.

Locator: Courtney McCurdy

Agent of Locator: Kenneth A. Krenke

Map or Plat Required by A.R.S. § 27-203.A

Name of Claim: Blue Bell #1

Type of Claim: (Lode)

Locality: The claim is situated in the NESW, SENW Quarter of Section 31, Township 26 N, Range 20 W, G&SR Mer., in the Weaver Mining District, Mohave County, Arizona

Map Scale: 1 Inch equals 1000 (cannot be more than 2,000 ft)

County: Mohave

Type of Monuments: The location, corner and end center monuments consist of 4 - 2"x2"x4' and 1 - 4"x4"x5' posts in a mound of stone

Map: The map shown below contains a north arrow, the bearing and distance between corners and the relationship of the claim to adjoining claims.

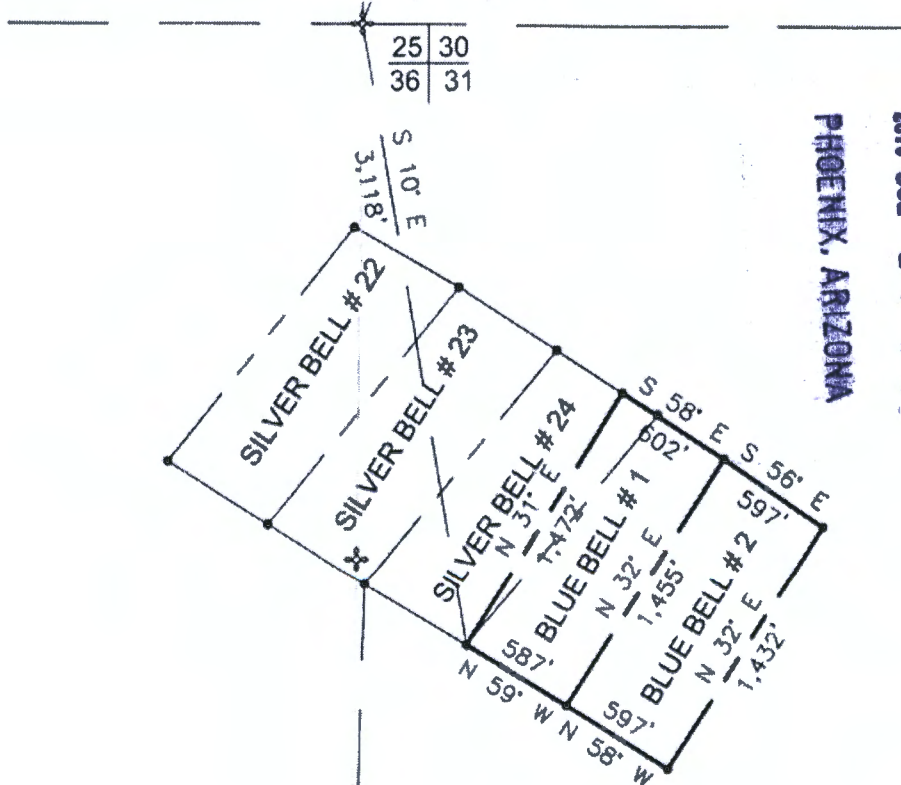

PHOENIX, ARIZONA

2010 JUL -2 P 3 54

RECEIVED  
BLM AZ STATE OFFICE

2

**FEE# 2019029409**

OFFICIAL RECORDS  
OF MOHAVE COUNTY  
KRISTI BLAIR,  
COUNTY RECORDER



05/29/2019 04:09 PM Fee: \$10.00

PAGE: 1 of 2

After recording return to:

John C. Lacy  
DeConcini McDonald Yetwin & Lacy, P.C.  
2525 E. Broadway Blvd., Suite 200  
Tucson, AZ 85716

Name of Claim:  
**BLUE BELL #2**

RECEIVED  
BLM AZ STATE OFFICE  
2019 JUL -2 P 3 54  
PHOENIX, ARIZONA

NOTICE OF LOCATION  
(Lode)

Name and Address of Locator:  
**Courtney McCurdy**  
**3002 W. Saratoga**  
**Ozark, MO 65810**

NOTICE IS HEREBY GIVEN that the above lode mining claim was located on 24 April, 2019, by Courtney McCurdy, a single woman and citizen of the United States, the locator and owner thereof, under the provisions of Section 23, Title 30 of the United States Code and Arizona Revised Statutes § 27-202. This claim is approximately 1,500 feet (see map) in length along the vein or deposit of mineral-bearing rock in place and 300 feet in width on each side of the middle of the vein. The notice of location is posted on the SW monument of claim # 1 on a post from which point the claim measures 880 feet to the S end center monument and 1724 feet to the N end center monument. The general course of this claim is north approximately 32 degrees and south approximately 122 degrees.

This claim is situated within Section 31, Township 26 North, Range 20 West, G&SR Mer., Mohave County, Arizona. The locality of this claim with reference to some natural object or permanent monument and additional information concerning its locality are as follows: the Southwest corner of the claim is approximately S 10° E - 3118 feet from the U.S. Land Survey Geodetic Section Corner Marker for Sections 25 - 36 Township 26 North, Range 21 West and Sections 30-31 Township 26 North, Range 20 West.

The claim is bounded by other claims and the position of its boundaries in relation to its surrounding claims and the public land survey system is shown on the map attached hereto and made a part hereof. The boundary of the claim is monumented by six posts, one at each corner of the claim and one at the center of each end line.

DATED and posted on the ground this 24 day of April, 2019.

Locator: Courtney McCurdy

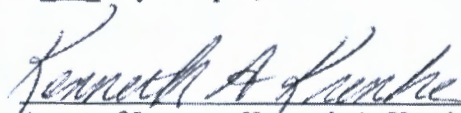
  
Agent of Locator: Kenneth A. Krenke



Map or Plat Required by A.R.S. § 27-203.A

Name of Claim: Blue Bell #2

Type of Claim: (Lode)

Locality: The claim is situated in the NESW, NWSE, SENW, SWNE Quarters of Section 31, Township 26 N, Range 20 W, G&SR Mer., in the Weaver Mining District, Mohave County, Arizona

Map Scale: 1 Inch equals 1000 (cannot be more than 2,000 ft)

County: Mohave

Type of Monuments: The location, corner and end center monuments consist of 4 - 2"x2"x4' and 1 - 4"x4"x5' posts in a mound of stone

Map: The map shown below contains a north arrow, the bearing and distance between corners and the relationship of the claim to adjoining claims.

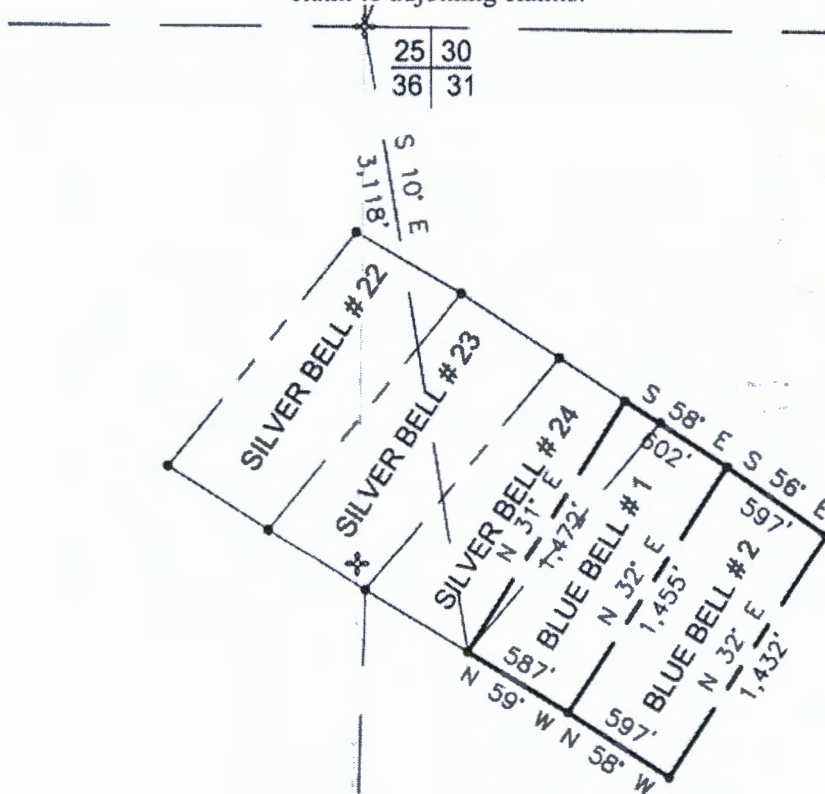

PHOENIX, ARIZONA

2019 JUL -2 P 3 54

RECEIVED  
BLM AZ STATE OFFICE

22



FEE# 2019029408

OFFICIAL RECORDS  
OF MOHAVE COUNTY  
KRISTI BLAIR,  
COUNTY RECORDER



05/29/2019 04:09 PM Fee: \$10.00

PAGE: 1 of 2

After recording return to:  
John C. Lacy  
DeConcini McDonald Yetwin & Lacy, P.C.  
2525 E. Broadway Blvd., Suite 200  
Tucson, AZ 85716

Name of Claim:  
**SILVER BELL #22**

Name and Address of Locator:  
**Donald Stewart**  
**1837 W. Camino Lane**  
**Springfield, MO 65810**

NOTICE OF LOCATION  
(Lode)

RECEIVED  
BLM AZ STATE OFFICE  
2019 APR - 2 P 3 54  
PHOENIX, ARIZONA

NOTICE IS HEREBY GIVEN that the above lode mining claim was located on 24 April, 2019, by Donald Stewart, a citizen of the United States, individually, the locator and owner thereof as his sole and separate property, under the provisions of Section 23, Title 30 of the United States Code and Arizona Revised Statutes § 27-202. This claim is approximately 1,500 feet (see map) in length along the vein or deposit of mineral-bearing rock in place and 300 feet in width on each side of the middle of the vein. The notice of location is posted on the SW claim corner of claim # 24 on a post from which point the claim measures 1470 feet to the S end center monument and 1912 feet to the N end center monument. The general course of this claim is north approximately 39 degrees and south approximately 121 degrees.

This claim is situated within Section 36, Township 26 North, Range 21 West, and Section 31, Township 26 North, Range 20 West, G&SR Mer., Mohave County, Arizona. The locality of this claim with reference to some natural object or permanent monument and additional information concerning its locality are as follows: the Southwest corner of claim # 24 is approximately N 1° E - 2515 feet from the U.S. Land Survey Geodetic Section Corner Marker for Section 36 Township 26 North, Range 21 West; Section 21 Township 26 North, Range 20 West; Section 6 Township 25 North, Range 20 West; and Section 1, Township 25 North, Range 21 West.

The claim is bounded by other claims and the position of its boundaries in relation to its surrounding claims and the public land survey system is shown on the map attached hereto and made a part hereof. The boundary of the claim is monumented by six posts, one at each corner of the claim and one at the center of each end line.

DATED and posted on the ground this 24 day of April, 2019.

Locator: Donald Stewart

*Kenneth A. Krenke*  
Agent of Locator: Kenneth A. Krenke

Map or Plat Required by A.R.S. § 27-203.A

Name of Claim: Silver Bell #22

Type of Claim: (Lode)

Locality: The claim is situated in the SENE Quarter of Section 36, Township 26 North, Range 21 West, and the SWNW Quarter Section 31, Township 26 North, Range 20 West, G&SR Mer., in the Weaver Mining District, Mohave County, Arizona

Map Scale: 1 Inch equals 1000 (cannot be more than 2,000 ft)

County: Mohave

Type of Monuments: The location, corner and end center monuments consist of 4 - 2"x2"x4' and 1 - 4"x4"x5' in a mound of stone

Map: The map shown below contains a north arrow, the bearing and distance between corners and the relationship of the claim to adjoining claims.

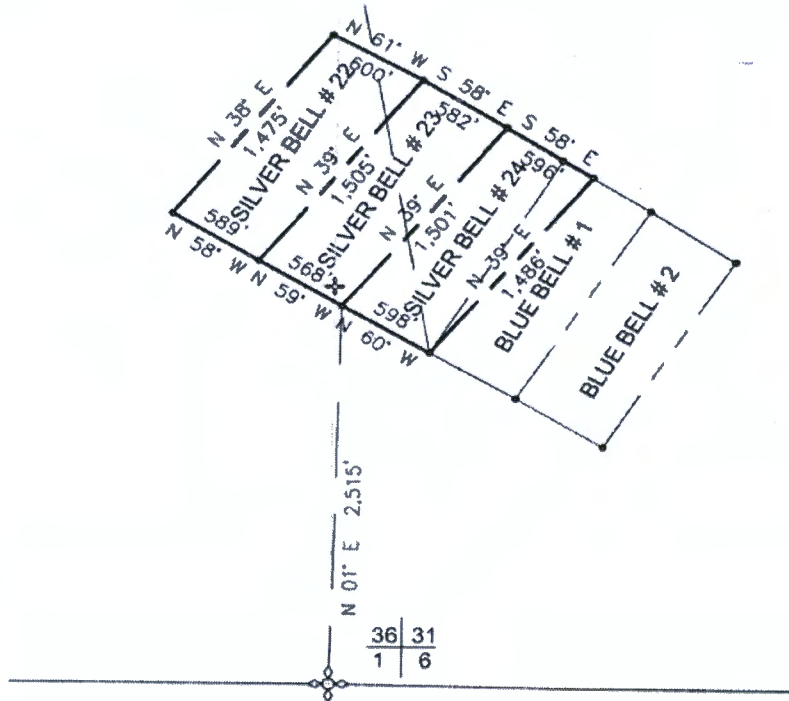

PHOENIX, ARIZONA

2019 JUL -2 P 3:54

RECEIVED  
BLM AZ STATE OFFICE

2

After recording return to:  
John C. Lacy  
DeConcini McDonald Yetwin & Lacy, P.C.  
2525 E. Broadway Blvd., Suite 200  
Tucson, AZ 85716

  
**FEE# 2019029406**

OFFICIAL RECORDS  
OF MOHAVE COUNTY  
KRISTI BLAIR,  
COUNTY RECORDER



05/29/2019 04:09 PM Fee: \$10.00

PAGE: 1 of 2

Name of Claim:  
**SILVER BELL #23**

Name and Address of Locator:  
**Donald Stewart  
1837 W. Camino Lane  
Springfield, MO 65810**

NOTICE OF LOCATION  
(Lode)

PHOENIX, ARIZONA

2019 JUL -2 P 3 54

RECEIVED  
BIMAZ STATE OFFICE

NOTICE IS HEREBY GIVEN that the above lode mining claim was located on 24 April, 2019, by Donald Stewart, a citizen of the United States, individually, the locator and owner thereof as his sole and separate property, under the provisions of Section 23, Title 30 of the United States Code and Arizona Revised Statutes § 27-202. This claim is approximately 1,500 feet (see map) in length along the vein or deposit of mineral-bearing rock in place and 300 feet in width on each side of the middle of the vein. The notice of location is posted on the SW claim corner of claim # 24 on a post from which point the claim measures 882 feet to the S end center monument and 1603 feet to the N end center monument. The general course of this claim is north approximately 39 degrees and south approximately 121 degrees.

This claim is situated within Sections 36, Township 26 North, Range 21 West, and Section 31, Township 26 North, Range 20 West, G&SR Mer., Mohave County, Arizona. The locality of this claim with reference to some natural object or permanent monument and additional information concerning its locality are as follows: the Southwest corner of claim # 24 is approximately N 1° E - 2515 feet from the U.S. Land Survey Geodetic Section Corner Marker for Section 36, Township 26 North, Range 21 West; Section 21, Township 26 North, Range 20 West; Section 6, Township 25 North, Range 20 West; and Section 1, Township 25 North, Range 21 West.

The claim is bounded by other claims and the position of its boundaries in relation to its surrounding claims and the public land survey system is shown on the map attached hereto and made a part hereof. The boundary of the claim is monumented by six posts, one at each corner of the claim and one at the center of each end line.

DATED and posted on the ground this 24 day of April, 2019.

Locator: Donald Stewart

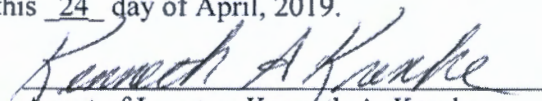
  
Agent of Locator: Kenneth A. Krenke

Map or Plat Required by A.R.S. § 27-203.A

Name of Claim: Silver Bell #23

Type of Claim: (Lode)

Locality: The claim is situated in the SENE, NESE Quarter of Section 36, Township 26 North, Range 21 West, and the SWNW, NWSW Quarter Section 31, Township 26 North, Range 20 West, G&SR Mer., in the Weaver Mining District, Mohave County, Arizona

Map Scale: 1 Inch equals 1000 (cannot be more than 2,000 ft)

County: Mohave

Type of Monuments: The location, corner and end center monuments consist of 4 - 2"x2"x4' and 1 - 4"x4"x5' in a mound of stone

Map: The map shown below contains a north arrow, the bearing and distance between corners and the relationship of the claim to adjoining claims.

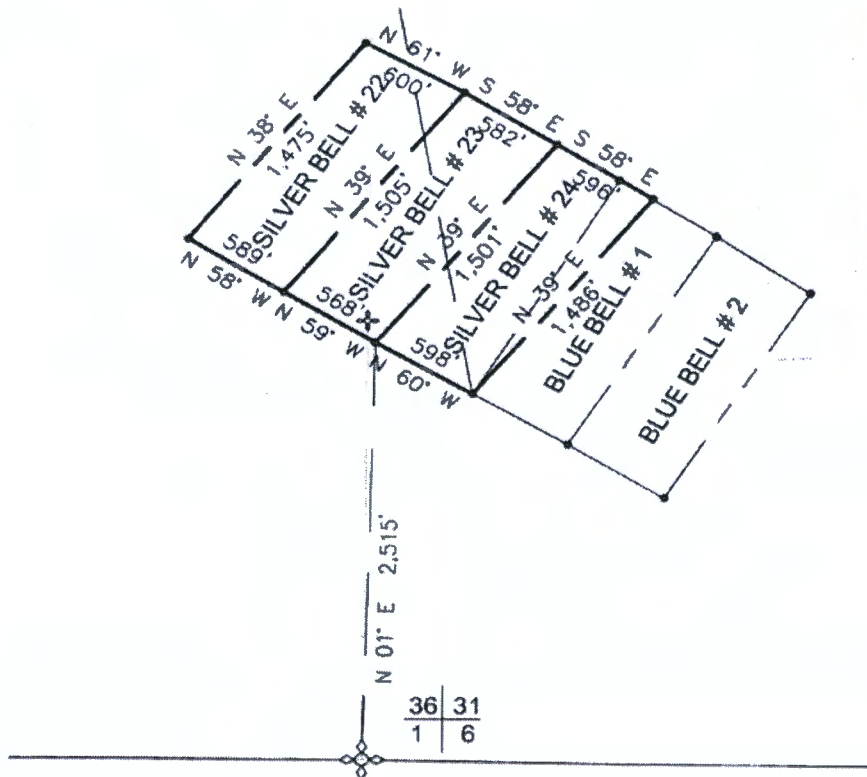

PHOENIX, ARIZONA

2010 JUL -2 P 3 54

RECEIVED  
BLM AZ STATE OFFICE

2

FEE# 2019029407

OFFICIAL RECORDS OF MOHAVE COUNTY KRISTI BLAIR, COUNTY RECORDER



05/29/2019 04:09 PM Fee: \$10.00

PAGE: 1 of 2

After recording return to:

John C. Lacy DeConcini McDonald Yetwin & Lacy, P.C. 2525 E. Broadway Blvd., Suite 200 Tucson, AZ 85716

Name of Claim: SILVER BELL #24

NOTICE OF LOCATION (Lode)

Name and Address of Locator: Donald Stewart 1837 W. Camino Lane Springfield, MO 65810

RECEIVED BLM AZ STATE OFFICE 2019 JUL -2 P 3 54 PHOENIX, ARIZONA

NOTICE IS HEREBY GIVEN that the above lode mining claim was located on 24 April, 2019, by Donald Stewart, a citizen of the United States, individually, the locator and owner thereof as his sole and separate property, under the provisions of Section 23, Title 30 of the United States Code and Arizona Revised Statutes § 27-202. This claim is approximately 1,500 feet (see map) in length along the vein or deposit of mineral-bearing rock in place and 300 feet in width on each side of the middle of the vein. The notice of location is posted on the centerline of the claim on a post from which point the claim measures 300 feet to the S end center monument and 1501 feet to the N end center monument. The general course of this claim is north approximately 39 degrees and south approximately 121 degrees.

This claim is situated within Section 31, Township 26 North, Range 20 West, G&SR Mer., Mohave County, Arizona. The locality of this claim with reference to some natural object or permanent monument and additional information concerning its locality are as follows: the Southwest corner of the claim is approximately N 1° E - 2515 feet from the U.S. Land Survey Geodetic Section Corner Marker for Section 36 Township 26 North, Range 21 West; Section 21 Township 26 North, Range 20 West; Section 6 Township 25 North, Range 20 West; and Section 1, Township 25 North, Range 21 West.

The claim is bounded by other claims and the position of its boundaries in relation to its surrounding claims and the public land survey system is shown on the map attached hereto and made a part hereof. The boundary of the claim is monumented by six posts, one at each corner of the claim and one at the center of each end line.

DATED and posted on the ground this 24 day of April, 2019.

Locator: Donald Stewart

Kenneth A. Krenke Agent of Locator: Kenneth A. Krenke

Map or Plat Required by A.R.S. § 27-203.A

Name of Claim: Silver Bell #24

Type of Claim: (Lode)

Locality: The claim is situated in the NWSW, SWNW Quarter of Section 31, Township 25 North, Range 20 West, G&SR Mer., in the Weaver Mining District, Mohave County, Arizona

Map Scale: 1 Inch equals 1000 (cannot be more than 2,000 ft)

County: Mohave

Type of Monuments: The location, corner and end center monuments consist of 4 - 2"x2"x4' and 1-4"x4"x5' wooden posts in a mound of stone

Map: The map shown below contains a north arrow, the bearing and distance between corners and the relationship of the claim to adjoining claims.

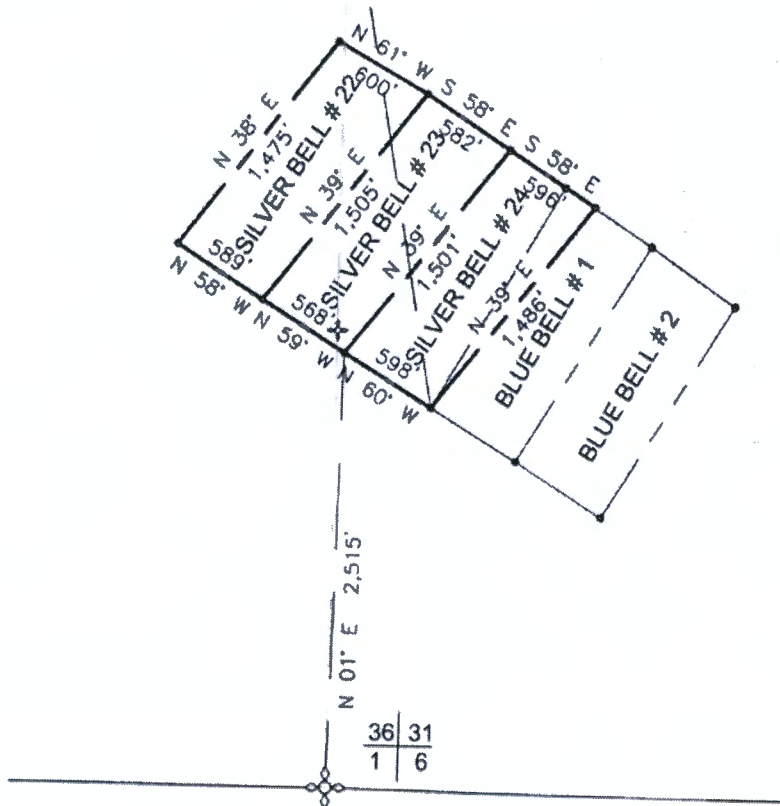

PHOENIX, ARIZONA

2010 JUL - 2 P 2 57

RECEIVED  
BLM AZ STATE OFFICE

**NOTICE!!**

**These documents have been scanned!**

**Do not place un-scanned documents beneath this notice!**

**Do not remove this notice from this file!**

GPO Jacket No. 560-102  
Print Order 61540  
Rise Business Services, LLC  
Job=AZ15 12:00:00 AM



Box Number= AZ15175



Claim Begin-End: AMC454963-AMC454968

**6 Location Notices-Amendments and Supporting Documents**



AZ15175-5

AMC454802-AMC454539



# MINING CLAIM STATUS REPORT

Data Entered: 5/21/2019

MTP Checked By: \_\_\_\_\_

GEO Checked By: \_\_\_\_\_

LEAD SERIAL NUMBER: AMC 454963 thru AMC 454968

### NUMBER OF CLAIMS & TYPE:

6 LODGE  
 \_\_\_\_\_ PLACER  
 \_\_\_\_\_ ASSOCIATION PLACER  
 \_\_\_\_\_ MILL SITE  
 \_\_\_\_\_ TUNNEL SITE

### CHARGES:

Processing Fee @ \$20 = \$ 120  
 Location Fee @ \$37 = \$ 222  
 Maintenance Fee @ \$155 = \$ 930  
 Add'l Maint Fee for Assoc Placer = \$ \_\_\_\_\_  
**SUBTOTAL** \$ \_\_\_\_\_

TOTAL ACREAGE: \_\_\_\_\_ Per Claim  
(Placer Only)

Other Fees \$ \_\_\_\_\_  
 Other Fees \$ \_\_\_\_\_

NUMBER OF LOCATORS: \_\_\_\_\_

**TOTAL** \$ 1,272

DOCUMENTS RECEIVED VIA : Over-the-Counter [ ] Mail [  ] **TIMELY FILED:** Yes [  ] No [ ]

LEGAL DESCRIPTION: T 25N R 20W SEC 31  
 T 26N R 21W SEC 36  
 T 26N R 20W SEC 30, 31, 25  
 T \_\_\_\_\_ R \_\_\_\_\_ SEC \_\_\_\_\_  
 T \_\_\_\_\_ R \_\_\_\_\_ SEC \_\_\_\_\_

BLM [ ] FOREST SERVICE [ ] \_\_\_\_\_ SUBJ TO PL 359: Yes [ ] No [ ]  
 WILDERNESS AREA [ ] \_\_\_\_\_

SPLIT ESTATE: N/A [ ] SX [ ] PX [ ] OTHER [ ] \_\_\_\_\_  
 SRHA [ ] Was proper Notice filed if located on SHRA Land? Yes [ ] No [ ]

### RECONVEYED MINERALS ON BLM LAND REQUIRE OPENING ORDER FROM 1944 TO 1993:

Open to Entry On \_\_\_\_\_ N/A [ ]

COMMENTS/STATUS: VOID [ ] PARTIALLY VOID [ ] PVT MINERALS [ ] WITHDRAWN LANDS [ ]  
 OTHER [ ] \_\_\_\_\_

[ ] Claimant acknowledges that portions of the following claim(s) site(s) may be void or voidable.

Printed Name of Claimant \_\_\_\_\_ Signature of Claimant \_\_\_\_\_

\*\*\*\*\*FINAL ADJUDICATION\*\*\*\*\*

DATE \_\_\_\_\_ INITIALS \_\_\_\_\_

AMC454963

After recording return to:

John C. Lacy  
DeConcini McDonald Yetwin & Lacy, P.C.  
2525 E. Broadway Blvd., Suite 200  
Tucson, AZ 85716

Name of Claim: :  
**SILVER BELL #24** :

:  
: NOTICE OF LOCATION  
: (Lode)  
:

Name and Address of Locator: :  
**Donald Stewart** :  
**1837 W. Camino Lane** :  
**Springfield, MO 65810** :

NOTICE IS HEREBY GIVEN that the above lode mining claim was located on 24 April, 2019, by Donald Stewart, a citizen of the United States, individually, the locator and owner thereof as his sole and separate property, under the provisions of Section 23, Title 30 of the United States Code and Arizona Revised Statutes § 27-202. This claim is approximately 1,500 feet (see map) in length along the vein or deposit of mineral-bearing rock in place and 300 feet in width on each side of the middle of the vein. The notice of location is posted on the centerline of the claim on a post from which point the claim measures 300 feet to the S end center monument and 1501 feet to the N end center monument. The general course of this claim is north approximately 39 degrees and south approximately 121 degrees.

This claim is situated within Section 31, Township 26 North, Range 20 West, G&SR Mer., Mohave County, Arizona. The locality of this claim with reference to some natural object or permanent monument and additional information concerning its locality are as follows: the Southwest corner of the claim is approximately N 1° E - 2515 feet from the U.S. Land Survey Geodetic Section Corner Marker for Section 36 Township 26 North, Range 21 West; Section 21 Township 26 North, Range 20 West; Section 6 Township 25 North, Range 20 West; and Section 1, Township 25 North, Range 21 West.

The claim is bounded by other claims and the position of its boundaries in relation to its surrounding claims and the public land survey system is shown on the map attached hereto and made a part hereof. The boundary of the claim is monumented by six posts, one at each corner of the claim and one at the center of each end line.

DATED and posted on the ground this 26 day of April, 2019.

Locator: Donald Stewart

*Kenneth A. Krenke*  
Agent of Locator: Kenneth A. Krenke

RECEIVED  
DUMAS STATE OFFICE  
2019 MAY - 3 P 2: 27  
PHOENIX, ARIZONA

AMC454963

Map or Plat Required by A.R.S. § 27-203.A

Name of Claim: Silver Bell #24

Type of Claim: (Lode)

Locality: The claim is situated in the NWSW, SWNW Quarter of Section 31, Township 25 North, Range 20 West, G&SR Mer., in the Weaver Mining District, Mohave County, Arizona

Map Scale: 1 Inch equals 1000 (cannot be more than 2,000 ft)

County: Mohave

Type of Monuments: The location, corner and end center monuments consist of 4-2"x2"x4' and 1-4"x4"x5' wooden posts in a mound of stone

Map: The map shown below contains a north arrow, the bearing and distance between corners and the relationship of the claim to adjoining claims.

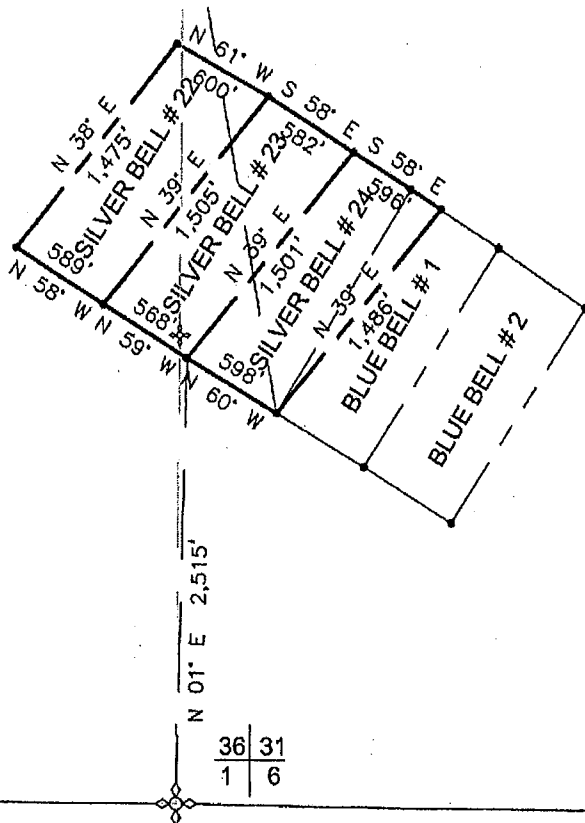

RECEIVED  
BLM AZ STATE OFFICE  
2019 MAY -3 P 2:21  
PHOENIX, ARIZONA

AMC454963

After recording return to:  
John C. Lacy  
DeConcini McDonald Yetwin & Lacy, P.C.  
2525 E. Broadway Blvd., Suite 200  
Tucson, AZ 85716

Name of Claim: :  
**SILVER BELL #23** :

: NOTICE OF LOCATION  
: (Lode)  
:

Name and Address of Locator: :  
**Donald Stewart** :  
**1837 W. Camino Lane** :  
**Springfield, MO 65810** :

NOTICE IS HEREBY GIVEN that the above lode mining claim was located on 24 April, 2019, by Donald Stewart, a citizen of the United States, individually, the locator and owner thereof as his sole and separate property, under the provisions of Section 23, Title 30 of the United States Code and Arizona Revised Statutes § 27-202. This claim is approximately 1,500 feet (see map) in length along the vein or deposit of mineral-bearing rock in place and 300 feet in width on each side of the middle of the vein. The notice of location is posted on the SW claim corner of claim # 24 on a post from which point the claim measures 882 feet to the S end center monument and 1603 feet to the N end center monument. The general course of this claim is north approximately 39 degrees and south approximately 121 degrees.

This claim is situated within Sections 36, Township 26 North, Range 21 West, and Section 31, Township 26 North, Range 20 West, G&SR Mer., Mohave County, Arizona. The locality of this claim with reference to some natural object or permanent monument and additional information concerning its locality are as follows: the Southwest corner of claim # 24 is approximately N 1° E - 2515 feet from the U.S. Land Survey Geodetic Section Corner Marker for Section 36, Township 26 North, Range 21 West; Section 21, Township 26 North, Range 20 West; Section 6, Township 25 North, Range 20 West; and Section 1, Township 25 North, Range 21 West.

The claim is bounded by other claims and the position of its boundaries in relation to its surrounding claims and the public land survey system is shown on the map attached hereto and made a part hereof. The boundary of the claim is monumented by six posts, one at each corner of the claim and one at the center of each end line.

DATED and posted on the ground this 24 day of April, 2019,

Locator: Donald Stewart

*Kenneth A. Krenk*  
Agent of Locator: Kenneth A. Krenk

PHOENIX, ARIZONA

2019 MAY -3 P 2:27

RECEIVED  
BLM AZ STATE OFFICE

AMC454964

Map or Plat Required by A.R.S. § 27-203.A

Name of Claim: Silver Bell #23

Type of Claim: (Lode)

Locality: The claim is situated in the SENE, NESE Quarter of Section 36, Township 26 North, Range 21 West, and the SWNW, NWSW Quarter Section 31, Township 26 North, Range 20 West, G&SR Mer., in the Weaver Mining District, Mohave County, Arizona

Map Scale: 1 Inch equals 1000 (cannot be more than 2,000 ft)

County: Mohave

Type of Monuments: The location, corner and end center monuments consist of 4-2"x2"x4' and 1-4"x4"x5' in a mound of stone

Map: The map shown below contains a north arrow, the bearing and distance between corners and the relationship of the claim to adjoining claims.

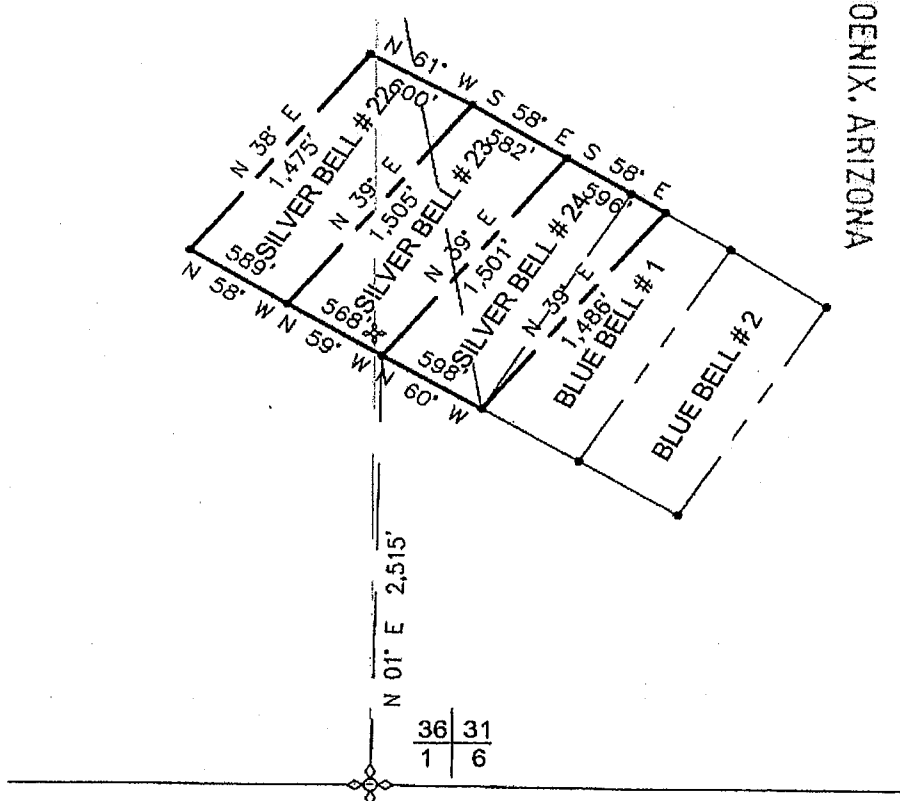

RECEIVED  
 BLM AZ STATE OFFICE  
 2019 MAY - 3 P 2: 27  
 PHOENIX, ARIZONA

ANC 454964

After recording return to:  
John C. Lacy  
DeConcini McDonald Yetwin & Lacy, P.C.  
2525 E. Broadway Blvd., Suite 200  
Tucson, AZ 85716

Name of Claim:  
**SILVER BELL #22**

NOTICE OF LOCATION  
(Lode)

Name and Address of Locator:  
**Donald Stewart**  
**1837 W. Camino Lane**  
**Springfield, MO 65810**

NOTICE IS HEREBY GIVEN that the above lode mining claim was located on 24 April, 2019, by Donald Stewart, a citizen of the United States, individually, the locator and owner thereof as his sole and separate property, under the provisions of Section 23, Title 30 of the United States Code and Arizona Revised Statutes § 27-202. This claim is approximately 1,500 feet (see map) in length along the vein or deposit of mineral-bearing rock in place and 300 feet in width on each side of the middle of the vein. The notice of location is posted on the SW claim corner of claim # 24 on a post from which point the claim measures 1470 feet to the S end center monument and 1912 feet to the N end center monument. The general course of this claim is north approximately 39 degrees and south approximately 121 degrees.

This claim is situated within Section 36, Township 26 North, Range 21 West, and Section 31, Township 26 North, Range 20 West, G&SR Mer., Mohave County, Arizona. The locality of this claim with reference to some natural object or permanent monument and additional information concerning its locality are as follows: the Southwest corner of claim # 24 is approximately N 1° E - 2515 feet from the U.S. Land Survey Geodetic Section Corner Marker for Section 36 Township 26 North, Range 21 West; Section 21 Township 26 North, Range 20 West; Section 6 Township 25 North, Range 20 West; and Section 1, Township 25 North, Range 21 West.

The claim is bounded by other claims and the position of its boundaries in relation to its surrounding claims and the public land survey system is shown on the map attached hereto and made a part hereof. The boundary of the claim is monumented by six posts, one at each corner of the claim and one at the center of each end line.

DATED and posted on the ground this 24 day of April, 2019.

Locator: Donald Stewart

*Kenneth A. Krenke*  
Agent of Locator: Kenneth A. Krenke

RECEIVED  
BLM AZ STAFF OFFICE  
2019 MAY -3 P 2:28  
PHOENIX, ARIZONA

AMC454965

Map or Plat Required by A.R.S. § 27-203.A

Name of Claim: Silver Bell #22

Type of Claim: (Lode)

Locality: The claim is situated in the SENE Quarter of Section 36, Township 26 North, Range 21 West, and the SWNW Quarter Section 31, Township 26 North, Range 20 West, G&SR Mer., in the Weaver Mining District, Mohave County, Arizona

Map Scale: 1 Inch equals 1000 (cannot be more than 2,000 ft)

County: Mohave

Type of Monuments: The location, corner and end center monuments consist of 4 - 2"x2"x4' and 1 - 4"x4"x5' in a mound of stone

Map: The map shown below contains a north arrow, the bearing and distance between corners and the relationship of the claim to adjoining claims.

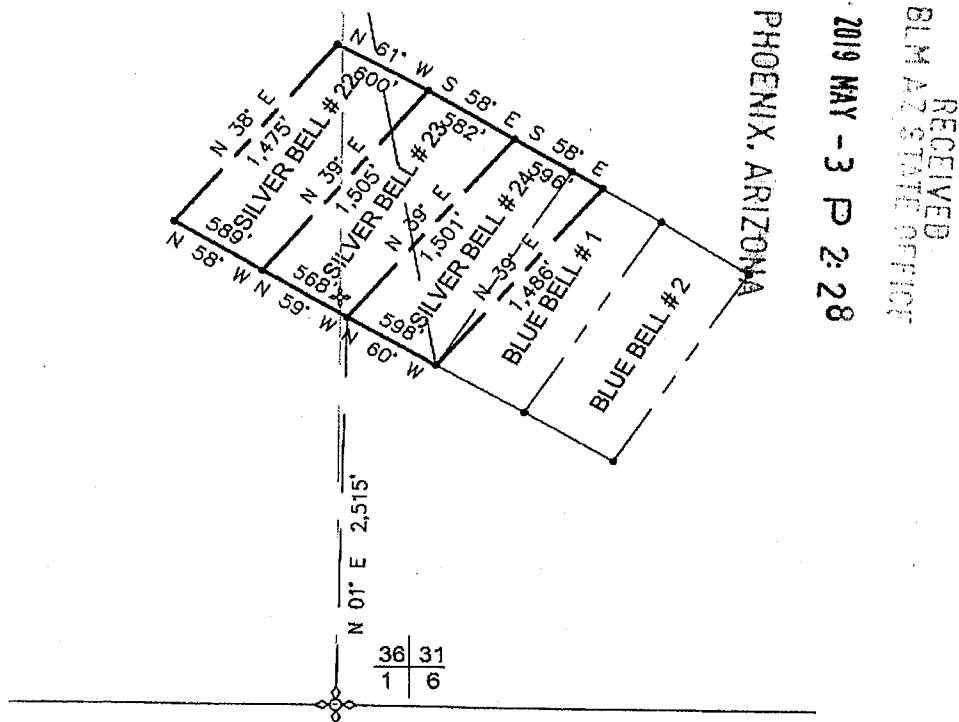

AMC4549651

After recording return to:

John C. Lacy  
DeConcini McDonald Yetwin & Lacy, P.C.  
2525 E. Broadway Blvd., Suite 200  
Tucson, AZ 85716

Name of Claim:  
**BLUE BELL #1**

NOTICE OF LOCATION  
(Lode)

Name and Address of Locator:  
**Courtney McCurdy**  
**3002 W. Saratoga**  
**Ozark, MO 65810**

NOTICE IS HEREBY GIVEN that the above lode mining claim was located on 24 April, 2019, by Courtney McCurdy, a single woman and citizen of the United States, the locator and owner thereof, under the provisions of Section 23, Title 30 of the United States Code and Arizona Revised Statutes § 27-202. This claim is approximately 1,500 feet (see map) in length along the vein or deposit of mineral-bearing rock in place and 300 feet in width on each side of the middle of the vein. The notice of location is posted on the SW monument of the claim on a post from which point the claim measures 293 feet to the S end center monument and 1531 feet to the N end center monument. The general course of this claim is north approximately 32 degrees and south approximately 122 degrees.

This claim is situated within Section 31, Township 26 North, Range 20 West, G&SR Mer., Mohave County, Arizona. The locality of this claim with reference to some natural object or permanent monument and additional information concerning its locality are as follows: the Southwest corner of the claim is approximately S 10° E - 3118 feet from the U.S. Land Survey Geodetic Section Corner Marker for Sections 25 - 36 Township 26 North, Range 21 West and Sections 30-31 Township 26 North, Range 20 West.

The claim is bounded by other claims and the position of its boundaries in relation to its surrounding claims and the public land survey system is shown on the map attached hereto and made a part hereof. The boundary of the claim is monumented by six posts, one at each corner of the claim and one at the center of each end line.

DATED and posted on the ground this 24 day of April, 2019.

Locator: Courtney McCurdy

*Kenneth A. Kreppel*  
Agent of Locator: Kenneth A. Kreppel

PHOENIX, ARIZONA

2019 MAY - 3 P 2: 28

RECEIVED  
BLM AZ STATE OFFICE

AMC454966



Map or Plat Required by A.R.S. § 27-203.A

Name of Claim: Blue Bell #1

Type of Claim: (Lode)

Locality: The claim is situated in the NESW, SENW Quarter of Section 31, Township 26 N, Range 20 W, G&SR Mer., in the Weaver Mining District, Mohave County, Arizona

Map Scale: 1 Inch equals 1000 (cannot be more than 2,000 ft)

County: Mohave

Type of Monuments: The location, corner and end center monuments consist of 4 - 2"x2"x4' and 1 - 4"x4"x5' posts in a mound of stone

Map: The map shown below contains a north arrow, the bearing and distance between corners and the relationship of the claim to adjoining claims.

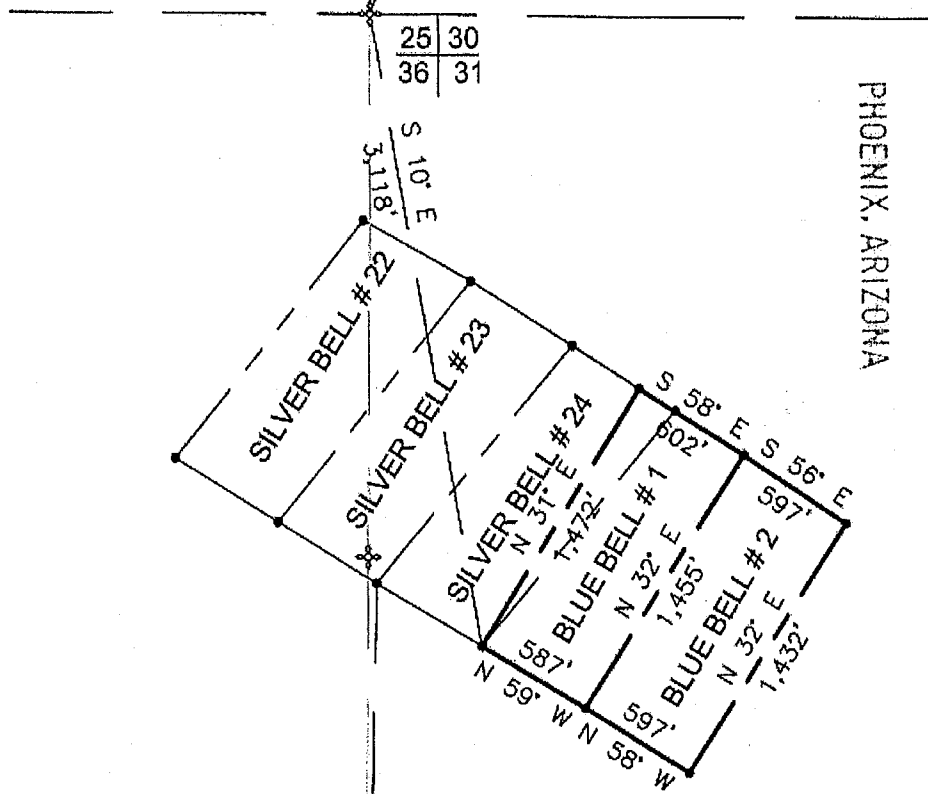

PHOENIX, ARIZONA

2019 MAY - 3 P 2:28

RECEIVED  
BLM AZ STATE OFFICE

AMC454966

After recording return to:

John C. Lacy  
DeConcini McDonald Yetwin & Lacy, P.C.  
2525 E. Broadway Blvd., Suite 200  
Tucson, AZ 85716

Name of Claim:  
**JUMPIN JACK 4**

NOTICE OF LOCATION  
(Lode)

Name and Address of Locator:  
**Donald Stewart**  
**1837 W. Camino Lane**  
**Springfield, MO 65810**

NOTICE IS HEREBY GIVEN that the above lode mining claim was located on 24 April, 2019, by Donald Stewart, a citizen of the United States, individually, the locator and owner thereof as his sole and separate property, under the provisions of Section 23, Title 30 of the United States Code and Arizona Revised Statutes § 27-202.

This claim is approximately 1,500 feet (see map) in length along the vein or deposit of mineral-bearing rock in place and 300 feet in width on each side of the middle of the vein. The notice of location is posted on the Southeast Claim Monument of the claim on a post from which point the claim measures 300 feet to the South end center monument and 1,495 feet to the North end center monument. The general course of this claim is from the South to the North, N 35° E.

This claim is situated within Section 30, Township 26 North, Range 20 West and Section 25, Township 26 North, Range 21 West, G&SR Mer., Mohave County, Arizona. The locality of this claim with reference to some natural object or permanent monument and additional information concerning its locality are as follows: the Southeast corner of the claim is N 20° E - 626 feet from the U.S. Land Survey Geodetic Section Corner Marker for Sections 25, 36, 30 & 31 and located in sections 25 and 30.

The claim is bounded by other claims and the position of its boundaries in relation to its surrounding claims and the public land survey system is shown on the map attached hereto and made a part hereof. The boundary of the claim is monumented by six posts, one at each corner of the claim and one at the center of each end line.

DATED and posted on the ground this 24 day of April, 2019.

*Lennard A. Kerke*

RECEIVED  
BLM AZ STATE OFFICE  
2019 MAY -3 P 2:28  
PHOENIX, ARIZONA

AMC454967

Locator: Donald Stewart

Agent of Locator: Kenneth A. Krenke

Map or Plat Required by A.R.S. § 27-203.A

Name of Claim: Jumpin Jack 4

Type of Claim: (Lode)

Locality: The claim is situated in the SWSW, NWSW Quarter of Section 30, Township 26 North, Range 20 West, and the SESE Quarter Section 25, Township 26 North, Range 21 West, G&SR Mer., in the Weaver Mining District, Mohave County, Arizona

Map Scale: 1 Inch equals 1000 (cannot be more than 2,000 ft)

County: Mohave

Type of Monuments: The location, corner and end center monuments consist of 4 - 4"x4"x6' wood posts in a mound of stone

Map: The map shown below contains a north arrow, the bearing and distance between corners and the relationship of the claim to adjoining claims.

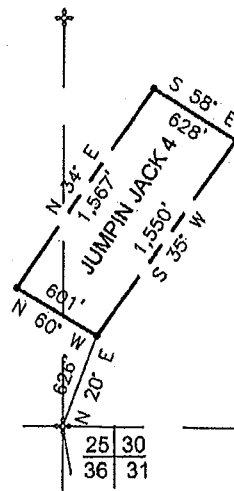

PHOENIX, ARIZONA

2019 MAY -3 P 2:28

RECEIVED  
BLM AZ STATE OFFICE

AMC454967

After recording return to:

John C. Lacy  
DeConcini McDonald Yetwin & Lacy, P.C.  
2525 E. Broadway Blvd., Suite 200  
Tucson, AZ 85716

Name of Claim: :  
**BLUE BELL #2** :

NOTICE OF LOCATION  
(Lode)

Name and Address of Locator: :  
**Courtney McCurdy** :  
**3002 W. Saratoga** :  
**Ozark, MO 65810** :

NOTICE IS HEREBY GIVEN that the above lode mining claim was located on 24 April, 2019, by Courtney McCurdy, a single woman and citizen of the United States, the locator and owner thereof, under the provisions of Section 23, Title 30 of the United States Code and Arizona Revised Statutes § 27-202. This claim is approximately 1,500 feet (see map) in length along the vein or deposit of mineral-bearing rock in place and 300 feet in width on each side of the middle of the vein. The notice of location is posted on the SW monument of claim # 1 on a post from which point the claim measures 880 feet to the S end center monument and 1724 feet to the N end center monument. The general course of this claim is north approximately 32 degrees and south approximately 122 degrees.

This claim is situated within Section 31, Township 26 North, Range 20 West, G&SR Mer., Mohave County, Arizona. The locality of this claim with reference to some natural object or permanent monument and additional information concerning its locality are as follows: the Southwest corner of the claim is approximately S 10° E - 3118 feet from the U.S. Land Survey Geodetic Section Corner Marker for Sections 25 - 36 Township 26 North, Range 21 West and Sections 30-31 Township 26 North, Range 20 West.

The claim is bounded by other claims and the position of its boundaries in relation to its surrounding claims and the public land survey system is shown on the map attached hereto and made a part hereof. The boundary of the claim is monumented by six posts, one at each corner of the claim and one at the center of each end line.

DATED and posted on the ground this 24 day of April, 2019.

Locator: Courtney McCurdy

*Kenneth A. Krenke*  
Agent of Locator: Kenneth A. Krenke

RECEIVED  
BLM AZ STATE OFFICE  
2019 MAY -3 P 2:28  
PHOENIX, ARIZONA

AMC454968

Map or Plat Required by A.R.S. § 27-203.A

Name of Claim: Blue Bell #2

Type of Claim: (Lode)

Locality: The claim is situated in the NESW, NWSE, SENW, SWNE Quarters of Section 31, Township 26 N, Range 20 W, G&SR Mer., in the Weaver Mining District, Mohave County, Arizona

Map Scale: 1 Inch equals 1000 (cannot be more than 2,000 ft)

County: Mohave

Type of Monuments: The location, corner and end center monuments consist of 4 - 2"x2"x4' and 1 - 4"x4"x5' posts in a mound of stone

Map: The map shown below contains a north arrow, the bearing and distance between corners and the relationship of the claim to adjoining claims.

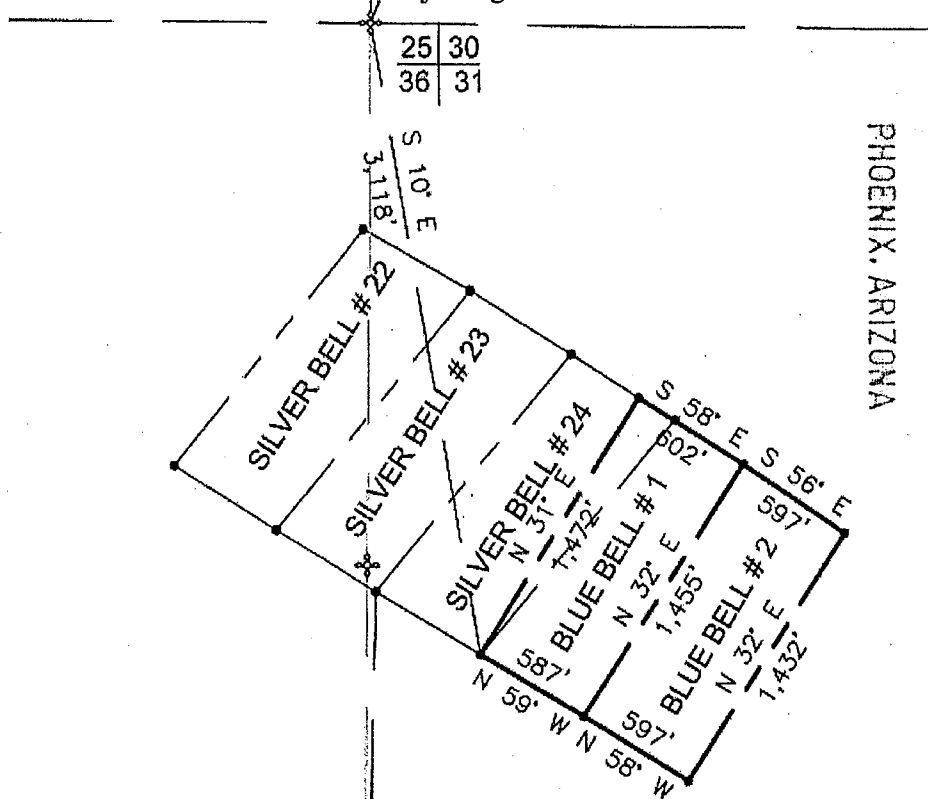

PHOENIX, ARIZONA

2019 MAY - 3 P 2: 28

RECEIVED  
BLM AT STATE OFFICE

AMC454968



# LR2000 Internal

## CR Geographic Report with Land

[Download User Guide \(pdf\)](#)

**Purpose:** This report produces a geographic listing of case information based on retrieval by Meridian/Township/Range. This report format will display the case type, case disposition, meridian, township, range, section, survey type, survey number, surface management agency, pending actions, serial number, and total case acres.

To refresh the query, do a **Ctrl-R**. It resets the page and clears any criteria fields that may have entries.



### No Results

The specified criteria didn't result in any data. This is often caused by applying filters and/or selection steps that are too restrictive or that contain incorrect values. Please check your analysis filters and selection steps, and try again. The filters or selection steps currently being applied are shown below.

### Filters

Disposition is equal to **AUTHORIZED, CANCELLED, EXPIRED, PENDING, REJECTED, RELINQUISHED, WITHDRAWN**  
and Meridian Township Range Section is equal to **14 0250N 0200W 031**  
and Admin State is equal to **AZ**

[Return](#) - Refresh

DEPARTMENT OF THE INTERIOR  
BUREAU OF LAND MANAGEMENT  
Case Recordation  
Geographic Report with Land

Admin State: AZ  
Geo State: AZ  
Serial Number: AZA 036653

Total Case Acres: 0.006

Case type	Case Disp	Mer	Twp	Rng	Sec	Sur Type	Sur Nr	Suf	Subdivision	Pending Action
289001	AUTHORIZED	14	0260N	0200W	030	LOTS			3;	Y



# LR2000 Internal

## CR Geographic Report with Land

[Download User Guide \(pdf\)](#)

**Purpose:** This report produces a geographic listing of case information based on retrieval by Meridian/Township/Range. This report format will display the case type, case disposition, meridian, township, range, section, survey type, survey number, surface management agency, pending actions, serial number, and total case acres.

To refresh the query, do a **Ctrl-R**. It resets the page and clears any criteria fields that may have entries.



### No Results

The specified criteria didn't result in any data. This is often caused by applying filters and/or selection steps that are too restrictive or that contain incorrect values. Please check your analysis filters and selection steps, and try again. The filters or selection steps currently being applied are shown below.

### Filters

Disposition is equal to **AUTHORIZED, CANCELLED, EXPIRED, PENDING, REJECTED, RELINQUISHED, WITHDRAWN**  
and Meridian Township Range Section is equal to **14 0260N 0200W 031**  
and Admin State is equal to **AZ**

[Return](#) - Refresh



SLC



# LR2000 Internal

## CR Geographic Report with Land

[Download User Guide \(pdf\)](#)

**Purpose:** This report produces a geographic listing of case information based on retrieval by Meridian/Township/Range. This report format will display the case type, case disposition, meridian, township, range, section, survey type, survey number, surface management agency, pending actions, serial number, and total case acres.

To refresh the query, do a **Ctrl-R**. It resets the page and clears any criteria fields that may have entries.



### No Results

The specified criteria didn't result in any data. This is often caused by applying filters and/or selection steps that are too restrictive or that contain incorrect values. Please check your analysis filters and selection steps, and try again. The filters or selection steps currently being applied are shown below.

### Filters

Disposition is equal to **AUTHORIZED, CANCELLED, EXPIRED, PENDING, REJECTED, RELINQUISHED, WITHDRAWN**  
and Meridian Township Range Section is equal to **14 0260N 0210W 025**  
and Admin State is equal to **AZ**

[Return](#) - Refresh



# LR2000 Internal

## CR Geographic Report with Land

### Download User Guide (pdf)

**Purpose:** This report produces a geographic listing of case information based on retrieval by Meridian/Township/Range. This report format will display the case type, case disposition, meridian, township, range, section, survey type, survey number, surface management agency, pending actions, serial number, and total case acres.

To refresh the query, do a **Ctrl-R**. It resets the page and clears any criteria fields that may have entries.



### No Results

The specified criteria didn't result in any data. This is often caused by applying filters and/or selection steps that are too restrictive or that contain incorrect values. Please check your analysis filters and selection steps, and try again. The filters or selection steps currently being applied are shown below.

### Filters

Disposition is equal to **AUTHORIZED, CANCELLED, EXPIRED, PENDING, REJECTED, RELINQUISHED, WITHDRAWN**  
and Meridian Township Range Section is equal to **14 0260N 0210W 036**  
and Admin State is equal to **AZ**

Return - Refresh



51C

# TOWNSHIP 26 NORTH RANGE 20 WEST OF THE GILA AND SALT RIVER MERIDIAN, ARIZONA

MOHAVE COUNTY

STATUS OF PUBLIC DOMAIN  
LAND AND MINERAL TITLES

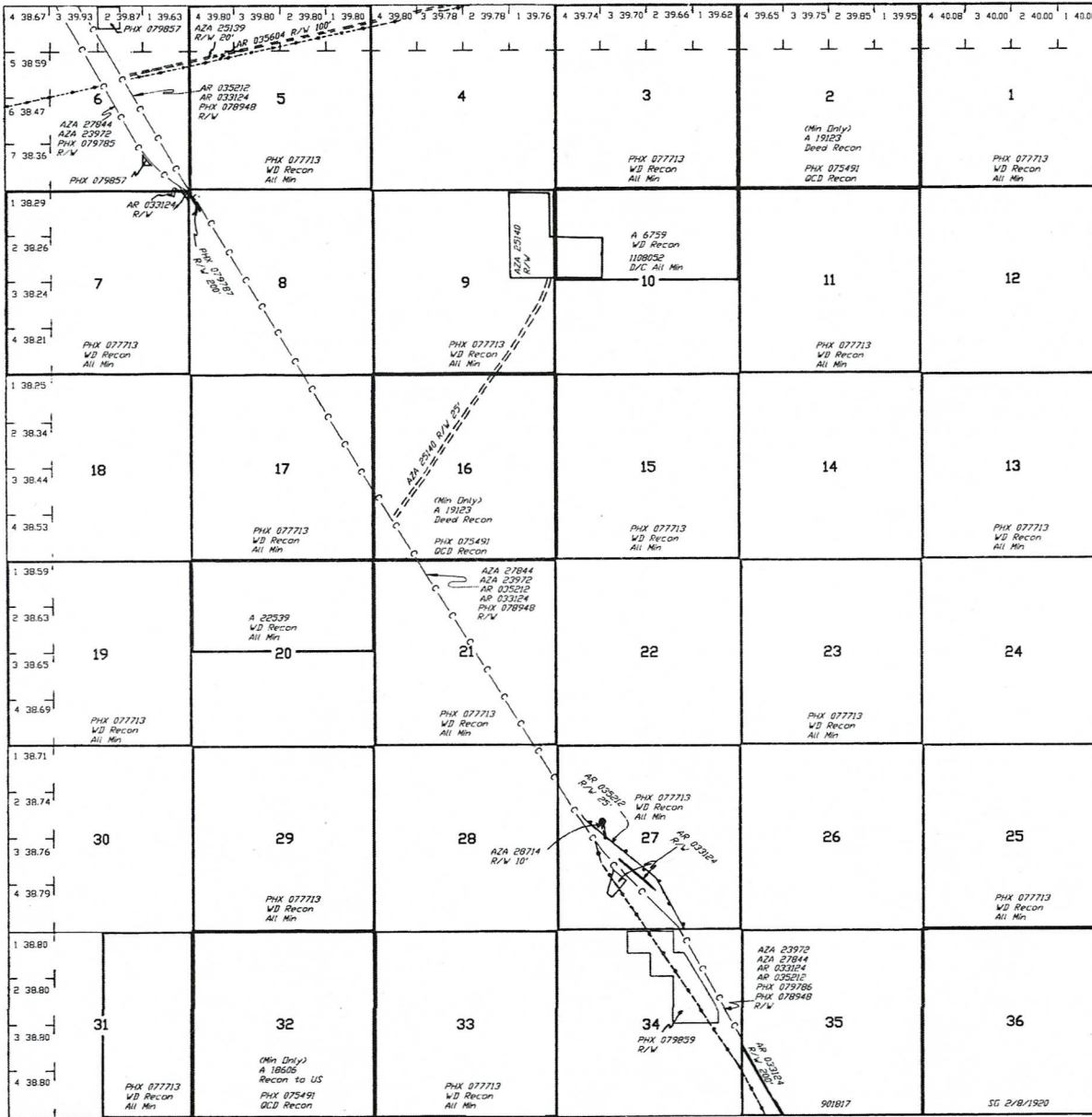

INDEX TO SEGREGATED TRACTS			
REBURYVEY	ORIGINAL SURVEY		
	TRACT NO	T	R SEC SUBDIVISION

FOR ORDERS EFFECTING DISPOSAL OR USE OF UNIDENTIFIED LANDS WITHDRAWN FOR CLASSIFICATION, MINERALS, WATER AND/OR OTHER PUBLIC PURPOSES, REFER TO INDEX OF MISCELLANEOUS DOCUMENTS.

A 156 CL MULTIPLE USE

DIST. NO. 2

GRAZING DIST. NO. 2

AZA 26521 R/W  
 Sec 27 SW1/4SE1/4  
 Sec 34 NE1/4, NE1/4SE1/4

CURRENT TO	BY

Lat. 35°35'18" N  
Long. 114°22'29" W

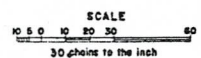

T. 26 N.  
R. 20 W.



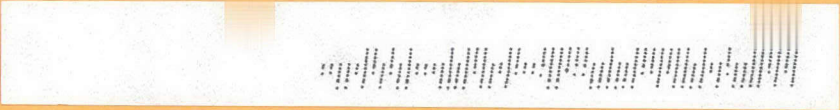

neopost<sup>SM</sup> FIRST-CLASS MAIL  
 05/01/2019 \$01.30<sup>0</sup>  
 US POSTAGE  
  
 ZIP 85716  
 041L11236589

DECONCINI McDONALD YETWIN & LACY  
 A PROFESSIONAL CORPORATION  
 ATTORNEYS AT LAW  
 2525 EAST BROADWAY BOULEVARD, SUITE 200  
 TUCSON, ARIZONA 85716-5300  
 170660 KAS

BUREAU OF LAND MANAGEMENT  
 ARIZONA STATE OFFICE  
 ONE NORTH CENTRAL AVENUE, SUITE 800  
 PHOENIX, ARIZONA 85004-4427

PHOENIX, ARIZONA  
 2019 MAY -3 P 2:21  
 RECEIVED  
 BLM AZ STATE OFFICE

